CV JROTC Organization, SY 20-21
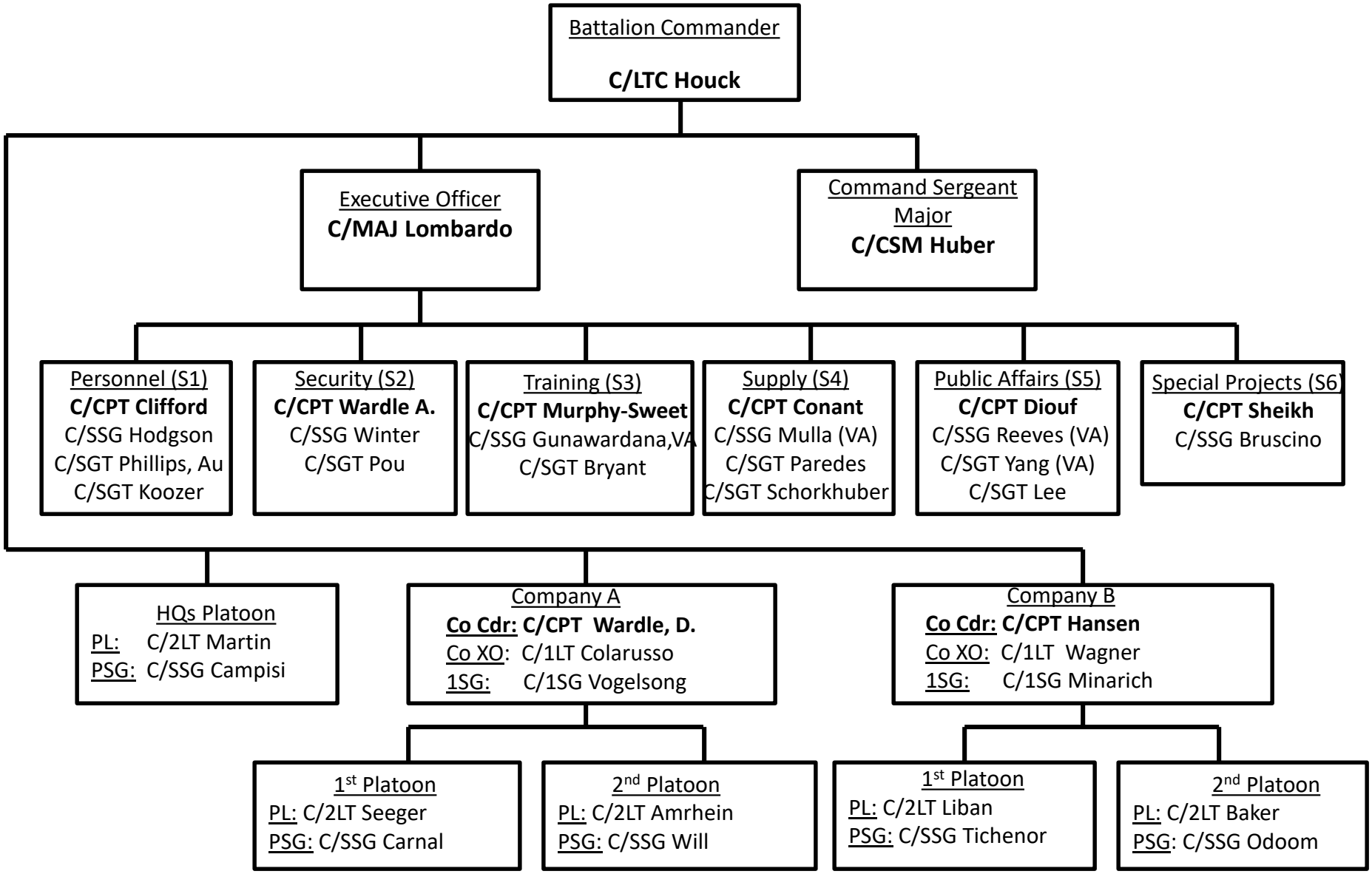
As of 9 Oct 20